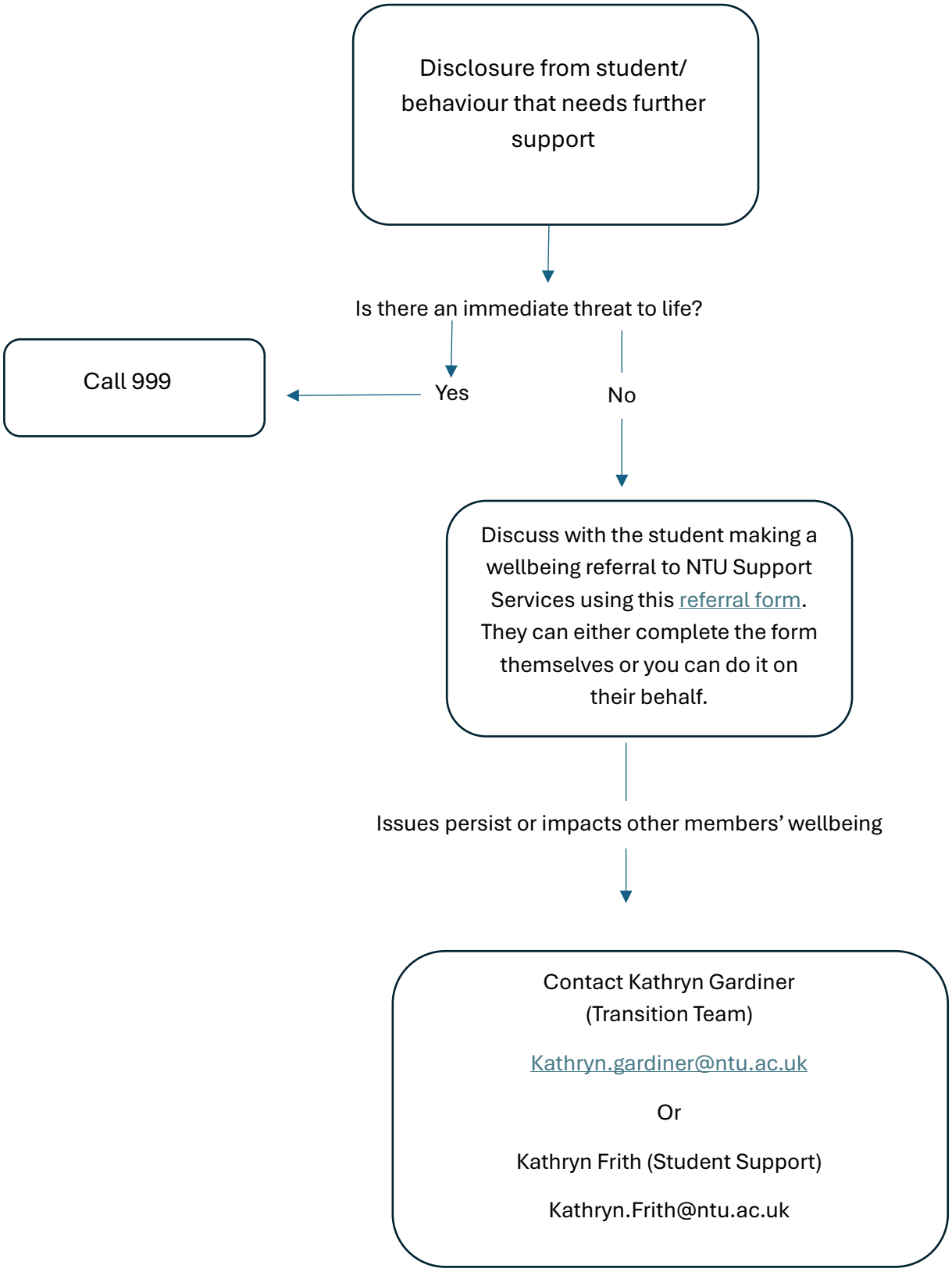2024 Wellbeing Plan for NTU Estranged and Care Leavers Society